



Proudly Owned and Operated in the USA

Searchable via: [FreedomDiagnosticsTesting.com](https://freedomdiagnostics.com/testing)

Product	Semaglutide 10mg
---------	------------------

Certificate of Analysis

Accession Number	2511070039
Client	ProGenixTech
Search Code	ProG2511070039

Received Date:	11/7/2025
Reported Date:	11/9/2025

Lot	00256
-----	-------

All analyses are conducted for research purposes and performed in duplicate in accordance with USP <85> guidelines

Endotoxin Threshold		Result
Replicate 1	≤ 0.05 EU/mL	Pass
Replicate 2	≤ 0.05 EU/mL	Pass



Stephen Schmidt

Stephen Schmidt
Principal Chemist

COA: 2511070039

The peptide purity analysis reported here was conducted using LCMS/MS under standard laboratory conditions. This analysis is intended for informational purposes only and is specific to the sample(s) provided. The peptides tested are intended for research use only and are not approved for human or veterinary use, diagnostic, therapeutic, or clinical applications. Results should be interpreted by qualified professionals within the scope of the intended research. The accuracy and reliability of the test may be influenced by sample integrity, handling, and other experimental variables.

Searchable via: [FreedomDiagnosticsTesting.com](https://freedomdiagnostics.com/testing)

Contact at: Admin@FreedomDiagnostics.net



Proudly Owned and Operated in the USA

Searchable via: FreedomDiagnosticsTesting.com

Product	Semaglutide 10mg
Net Peptide Content	11.27 mg
Identity	GLP-SM

Certificate of Analysis

Accession Number	2511070038
Client	ProGenixTech
Search Code	ProG2511070038

Received Date:	11/7/2025
Reported Date:	11/9/2025

Lot	00256
Purity	99.707%
Appearance	White Lyophilized Powder

All Chemical Analysis was performed by HPLC with UV Detection Coupled with Mass Spectrometry

Mass Identification	Result
GLP-SM	99.707%

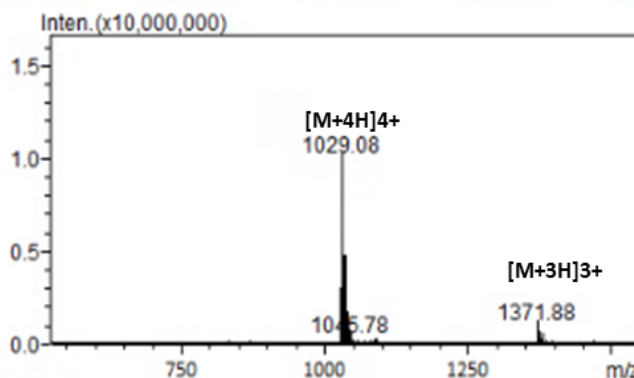
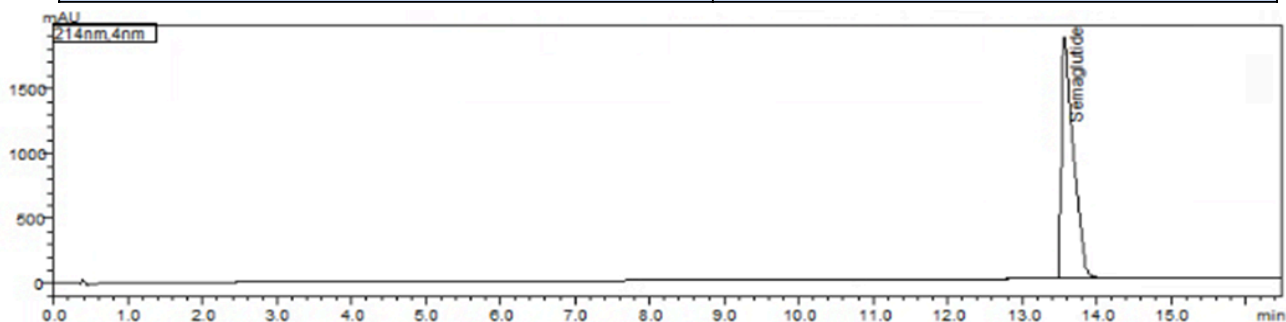

Stephen Schmidt

Stephen Schmidt
Principal Chemist

COA: 2511070038

The peptide purity analysis reported here was conducted using LCMS/MS under standard laboratory conditions. This analysis is intended for informational purposes only and is specific to the sample(s) provided. The peptides tested are intended for research use only and are not approved for human or veterinary use, diagnostic, therapeutic, or clinical applications. Results should be interpreted by qualified professionals within the scope of the intended research. The accuracy and reliability of the test may be influenced by sample integrity, handling, and other experimental variables.

Searchable via: FreedomDiagnosticsTesting.com

Contact at: Admin@FreedomDiagnostics.net